

SOUTH ELEVATION

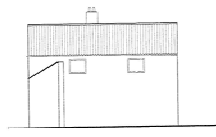

EAST ELEVATION

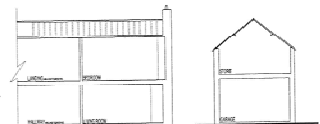

SECTION THROUGH 1-1



NORTH ELEVATION

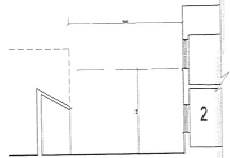

SECTION THROUGH 2-2

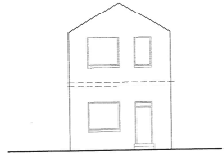

ELEVATION OF COTTAGE No.2

EXISTING



SOUTH ELEVATION

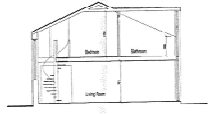

SECTION A - A

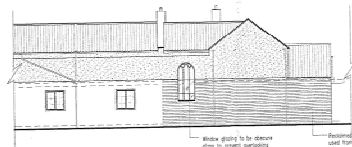

NORTH ELEVATION



SECTION THROUGH B - B



EAST ELEVATION

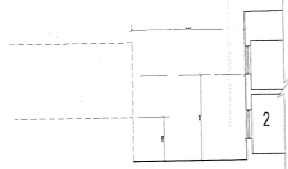

SECTION THROUGH C - C

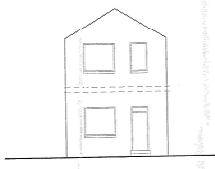

ELEVATION OF COTTAGE No.2

PROPOSED

**DIMENSIONS**  
CREATING SPACE

NO.	DATE	BY	REVISION
0	18.02.09	DB	Drawing revised in accordance with the meeting of the 11th and 18th February 2009 with the Planning Officer and in accordance with their comments

**SPECIAL NOTES TO CONTRACTORS**  
The contractor is responsible for checking all dimensions and dimensions to be verified with the architect before proceeding with the work.  
WHERE AN ITEM IS QUOTED BY TWO DIFFERENT SCALES THE LARGER SCALE IS TO BE WORKED TO.  
DO NOT SCALE DIMENSIONS. FIGURES DIMENSIONS TO BE WORKED TO IN ALL CASES.

**Alterations to:-**  
Proposed alterations of 79c Yarm High Street, Yarm for Mrs Egan

**Existing & Proposed Elevations**

SCALE	1:100
DATE	15.12.08
NO.	138F.0607.005
REV.	G

20 FEB 2009  
DATE RECEIVED

09/0308/11